

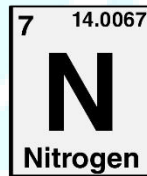

ASPIRE
INTERNATIONAL SCHOOL

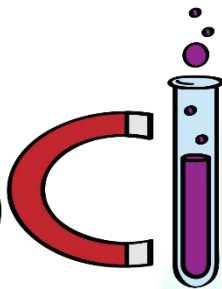
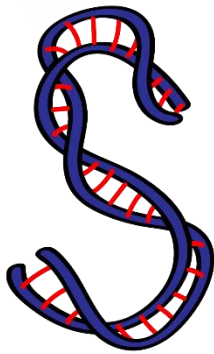

Science Department

2023/2024

Year 2

Term 2 Revision pack

ASPIRE

INTERNATIONAL SCHOOL

Name:

Class:

A. Choose the correct answers:

1. You can keep your teeth ----- by eating a healthy diet.
a) healthy b) fixed c) unhealthy
2. Go to the ----- twice a year to check your teeth are healthy.
a) teeth b) dentist c) teacher
3. ----- and other dairy foods have calcium in them.
a) Water b) Milk c) juice
4. Use toothpaste with ----- in it. It helps to make your teeth strong.
a) Fluoride b) milk c) coffee
5. We ----- characteristics from our parents.
a) move b) inherit c) draw
6. Fish breathe through their -----.
a) gills b) lungs c) skin
7. An invertebrate is an animal with no -----.
a) fur b) backbone c) scales
8. The offspring of a bear is a -----.
a) parrot b) calf c) cub
9. Each person has a different -----.
a) Fingerprint b) hair c) skin
10. Animals look similar to their parents but not -----.
a) similar b) identical c) happy
11. ----- are cold blooded living things.
a) Amphibians b) Mammals c) Humans
12. Fish breathe through their -----.
a) gills b) lungs c) skin
13. A vertebrate is an animal with -----.
a) fur b) a backbone c) scales
14. Tadpoles are the offspring of -----.
a) parrots b) horses c) frogs

15. A fish is from the -----.
a) vertebrates b) invertebrates c) mammals
18. A dolphin is a -----.
a) fish b) mammal c) reptile
19. The giraffe looks different from the zebra because it has a longer-----.
a) nose b) neck c) beak
20. Animals that have hair or fur are called -----.
a) birds b) mammals c) humans
21. ----- are mammals too.
a) humans b) snakes c) penguins
22. Donkeys and horses are similar in having four -----.
a) hands b) tails c) legs
23. ----- have feathers and lay eggs.
a) Tigers b) Birds c) Mammals
24. Mammals feed their babies with -----.
a) milk b) water c) juice
25. A bird looks similar to a ----- because they both have two legs.
a) donkey b) lion c) human
26. ----- are small animals.
a) insects b) ducks c) bears
27. A young penguin is called a -----.
a) calf b) cub c) chick
28. Mammals breathe through their -----.
a) mouth b) lungs c) ears
29. A frog is from ----- group.
a) mammals b) fish c) amphibians
30. Humans change into ----- as they grow up.
a) adults b) babies c) puppies

31. Some animals lay eggs which hatch into -----.
a) adults b) offspring c) children
32. The Sun is a -----.
a) planet b) cloud c) star
33. Siblings can have similar features because they are inherited from the same -----
-----.
a) parents b) children c) adults
34. ----- are living things that eat only meat or other animals.
a) Herbivores b) Vertebrates c) Carnivores
35. ----- are from the invertebrates group, they have no backbone.
a) Insects b) Elephants c) Birds
36. The ----- reflects sun light, it's not a light source.
a) sun b) moon c) mars
37. Our ----- beats faster when we exercise.
a) brain b) heart c) teeth
38. During the hours of -----, the Sun gives us light.
a) daytime b) night time c) fall
39. ----- are electric source of light.
a) Sun b) Lightning c) Street- lights
40. When an object blocks light, it makes -----.
a) Shadow b) light c) block

B. Match the words to their meanings:

Animals that eat meat only.

Animals that eat plants only.

Animals that eat both plants and meat.

Herbivores

Omnivores

Carnivores

C. Mention three ways we can do to keep our bodies healthy:

1. -----
2. -----
3. -----

D. Why do lions consider as mammals?

E. Label the diagram below for human stages:

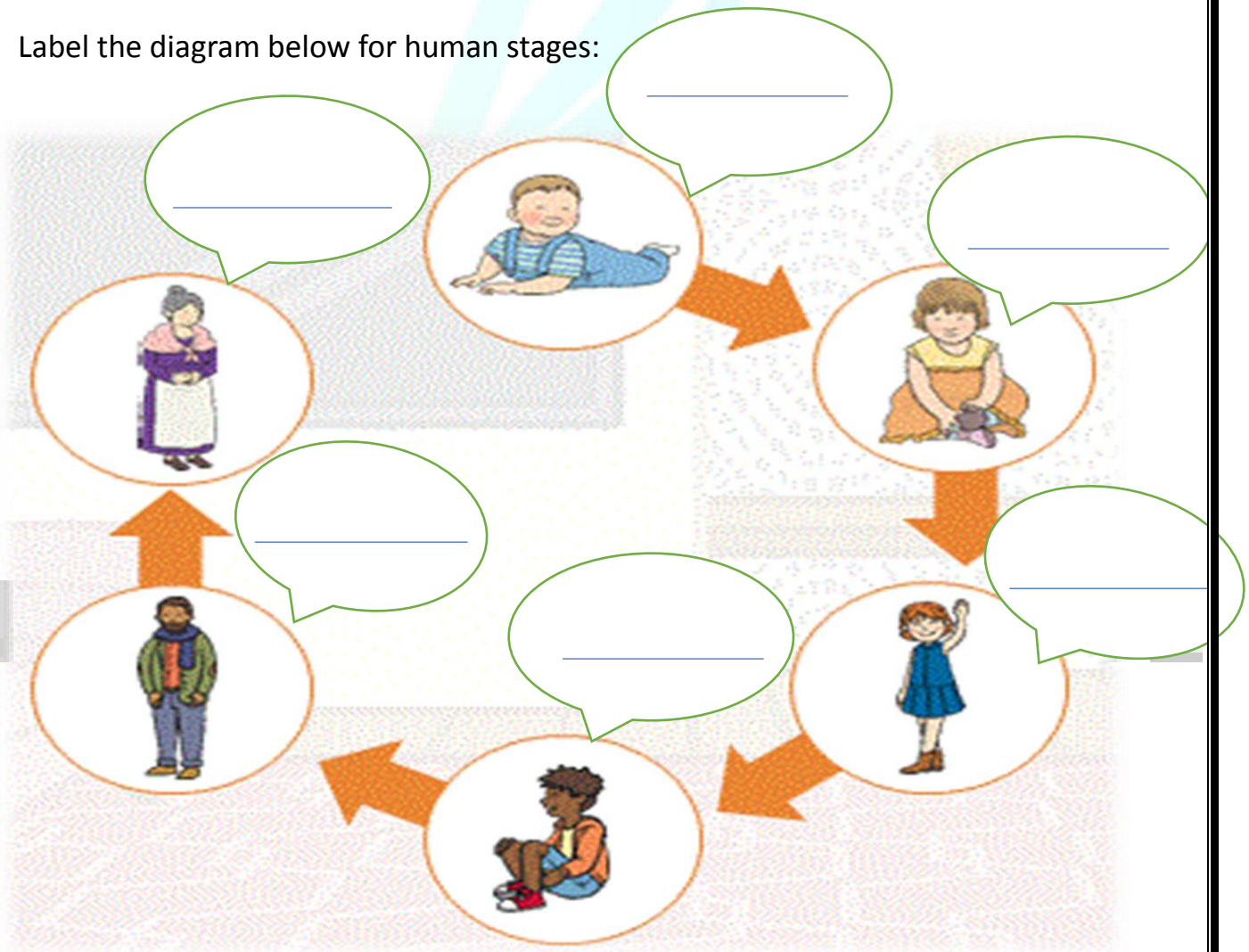

f. Fill the following table:

Type	Definition	Example
Mammals	<ul style="list-style-type: none"> • _____ blooded animals • Have _____ or hair • Produce _____ to feed their babies 	
Reptiles	<ul style="list-style-type: none"> • _____ blooded animals • Have _____ on their skin • Usually lay _____ 	
Birds	<ul style="list-style-type: none"> • Have _____ and a beak • Not all birds _____ 	
Amphibians	<ul style="list-style-type: none"> • Webbed _____ • Smooth, _____ skin 	
Fish	<ul style="list-style-type: none"> • Have _____ and gills • Lay _____ • Live in _____ 	

g. Put these timings in the right place:

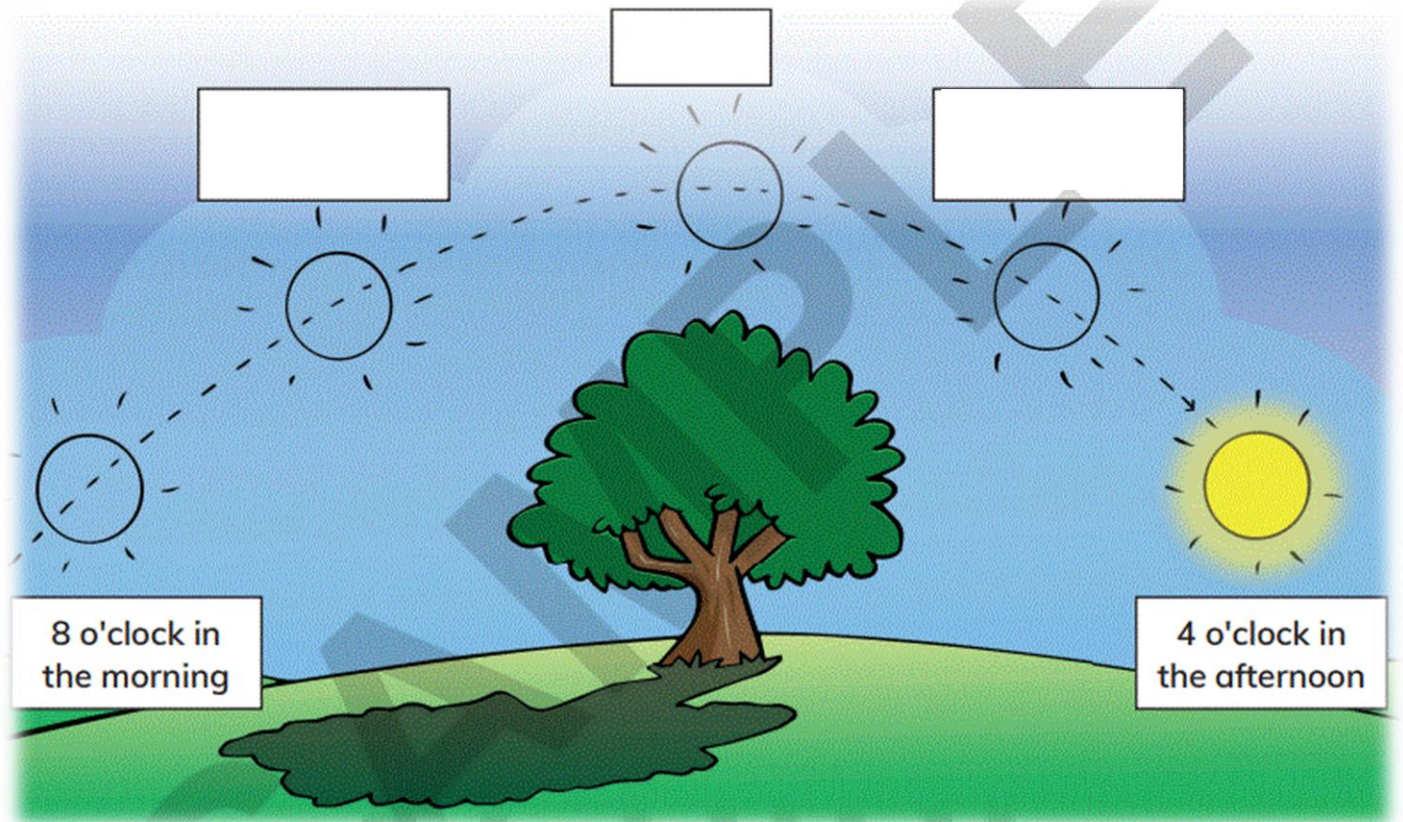

mid-day - 10 am (morning) - 2 pm (afternoon)

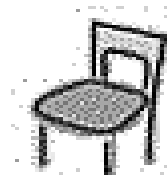

h. Circle the light sources:



I. Match the different types of teeth and their functions:

Incisor		For biting food
Canine		For chewing and grinding food
Molar		For gripping and tearing food

j. Write the names of the fingerprints:



Look at these animals.

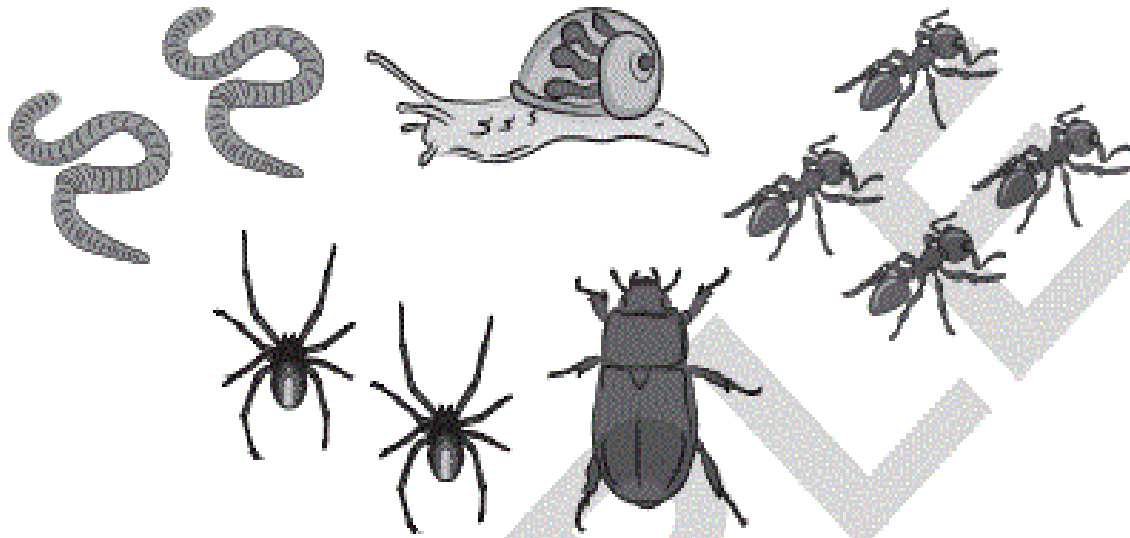

2 Fill in this tally chart.

0 legs	2 legs	4 legs	6 legs	8 legs

3 Fill in this block graph.

Numbers of animals	5					
	4					
	3					
	2					
	1					
		0 legs	2 legs	4 legs	6 legs	8 legs