

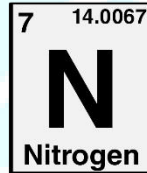

**ASPIRE**  
INTERNATIONAL SCHOOL

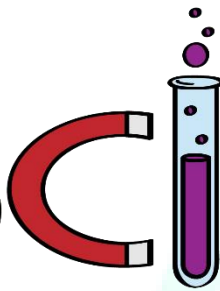
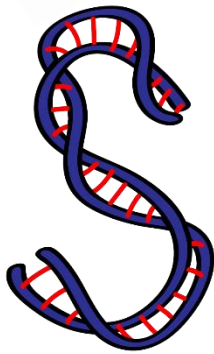

Science Department

2023/2024

Year 2

Term 2 Revision pack

ASPIRE

INTERNATIONAL SCHOOL

Name: .....

Class: .....

**A. Choose the correct answers:**

1. You can keep your teeth ----- by eating a healthy diet.  
a) healthy                      b) fixed                      c) unhealthy
2. Go to the ----- twice a year to check your teeth are healthy.  
a) teeth                      b) dentist                      c) teacher
3. ----- and other dairy foods have calcium in them.  
a) Water                      b) Milk                      c) juice
4. Use toothpaste with ----- in it. It helps to make your teeth strong.  
a) Fluoride                      b) milk                      c) coffee
5. We ----- characteristics from our parents.  
a) move                      b) inherit                      c) draw
6. Fish breathe through their -----.  
a) gills                      b) lungs                      c) skin
7. An invertebrate is an animal with no -----.  
a) fur                      b) backbone                      c) scales
8. The offspring of a bear is a -----.  
a) parrot                      b) calf                      c) cub
9. Each person has a different -----.  
a) Fingerprint                      b) hair                      c) skin
10. Animals look similar to their parents but not -----.  
a) similar                      b) identical                      c) happy
11. ----- are cold blooded living things.  
a) Amphibians                      b) Mammals                      c) Humans
12. Fish breathe through their -----.  
a) gills                      b) lungs                      c) skin
13. A vertebrate is an animal with -----.  
a) fur                      b) a backbone                      c) scales
14. Tadpoles are the offspring of -----.  
a) parrots                      b) horses                      c) frogs

15. A fish is from the -----.

a) vertebrates

b) invertebrates

c) mammals

18. A dolphin is a -----.

a) fish

b) mammal

c) reptile

19. The giraffe looks different from the zebra because it has a longer-----.

a) nose

b) neck

c) beak

20. Animals that have hair or fur are called -----.

a) birds

b) mammals

c) humans

21. ----- are mammals too.

b) humans

b) snakes

c) penguins

22. Donkeys and horses are similar in having four -----.

a) hands

b) tails

c) legs

23. ----- have feathers and lay eggs.

a) Tigers

b) Birds

c) Mammals

24. Mammals feed their babies with -----.

a) milk

b) water

c) juice

25. A bird looks similar to a ----- because they both have two legs.

a) donkey

b) lion

c) human

26. ----- are small animals.

a) insects

b) ducks

c) bears

27. A young penguin is called a -----.

b) calf

b) cub

c) chick

28. Mammals breathe through their -----.

c) mouth

b) lungs

c) ears

29. A frog is from ----- group.

d) mammals

b) fish

c) amphibians

30. Humans change into ----- as they grow up.

b) adults

b) babies

c) puppies

31. Some animals lay eggs which hatch into -----.

- a) adults                      **b) offspring**                      c) children

32. The Sun is a -----.

- a) planet                      b) cloud                      **c) star**

33. Siblings can have similar features because they are inherited from the same -----  
-----.

- a) parents**                      b) children                      c) adults

34. ----- are living things that eat only meat or other animals.

- a) Herbivores                      b) Vertebrates                      **c) Carnivores**

35. ----- are from the invertebrates group, they have no backbone.

- a) Insects**                      b) Elephants                      c) Birds

36. The ----- reflects sun light, it's not a light source.

- a) sun                      **b) moon**                      c) mars

37. Our ----- beats faster when we exercise.

- a) brain                      **b) heart**                      c) teeth

38. During the hours of -----, the Sun gives us light.

- a) daytime**                      b) night time                      c) fall

39. ----- are electric source of light.

- a) Sun                      b) Lightning                      **c) Street- lights**

40. When an object blocks light, it makes -----.

- a) Shadow**                      b) light                      c) block

**B. Match the words to their meanings:**

Animals that eat meat only.	Herbivores
Animals that eat plants only.	Omnivores
Animals that eat both plants and meat.	Carnivores

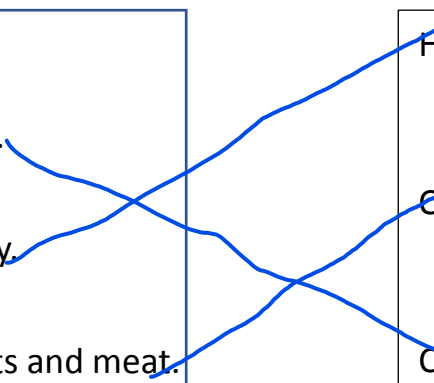

C. Mention three ways we can do to keep our bodies healthy:

1. wash your hands before eating
2. Exercise reguarly
3. Take showers

D. Why do lions consider as mammals?

Because, They feed their babies with milk,they have fur,they give birth to their babies

E. Label the diagram below for human stages:

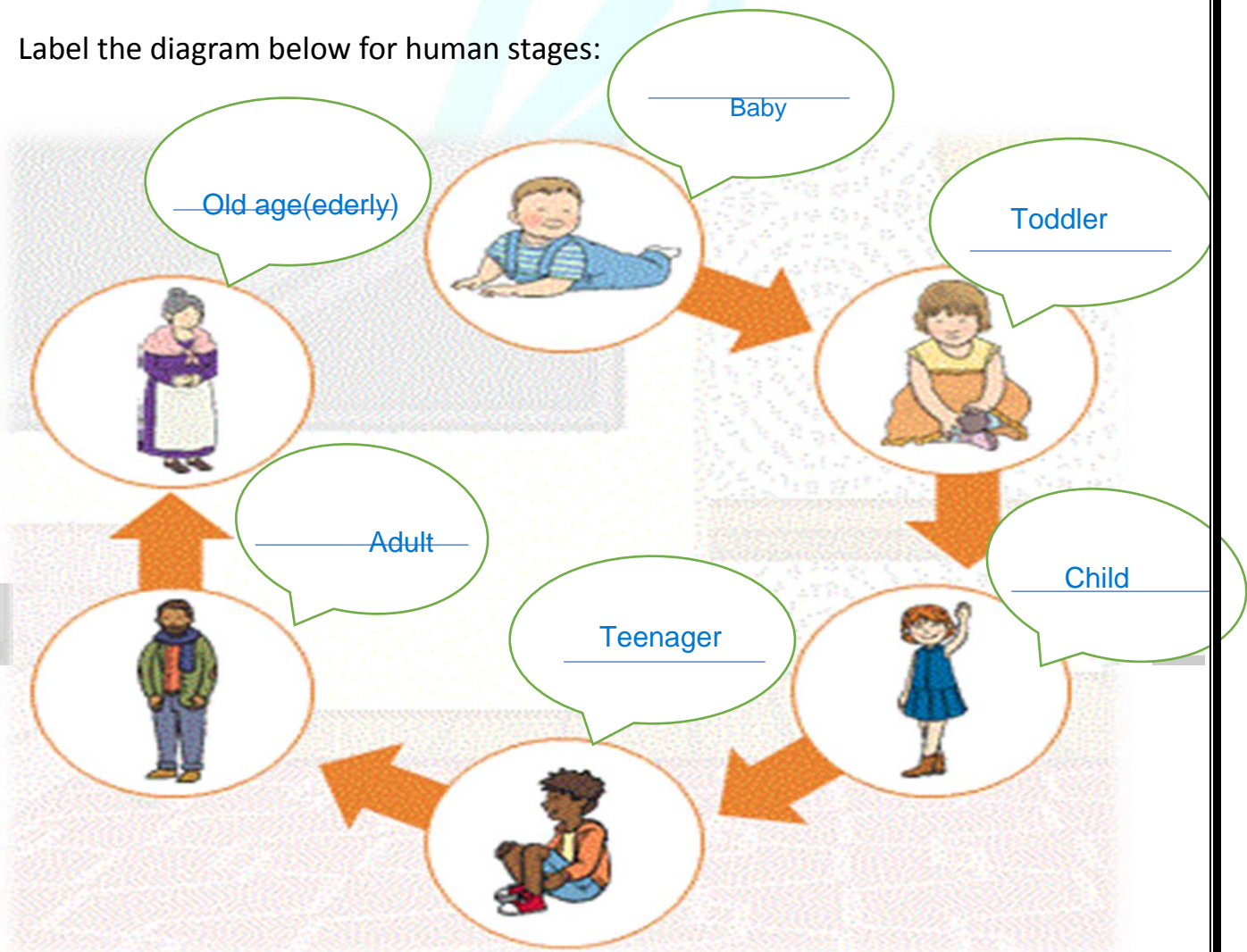

**f. Fill the following table:**

Type	Definition	Example
Mammals	<ul style="list-style-type: none"> <li>• <u>Warm</u> blooded animals</li> <li>• Have <u>fur</u> or hair</li> <li>• Produce <u>milk</u> to feed their babies</li> </ul>	Lion
Reptiles	<ul style="list-style-type: none"> <li>• <u>cold</u> blooded animals</li> <li>• Have <u>scales</u> on their skin</li> <li>• Usually lay <u>eggs</u></li> </ul>	Crocodile
Birds	<ul style="list-style-type: none"> <li>• Have <u>feathers</u> and a beak</li> <li>• Not all birds <u>fly</u></li> </ul>	Flamingo
Amphibians	<ul style="list-style-type: none"> <li>• Webbed <u>feet</u></li> <li>• Smooth, <u>moist</u> skin</li> </ul>	Frog
Fish	<ul style="list-style-type: none"> <li>• Have <u>Fins</u> and gills</li> <li>• Lay <u>egg</u></li> <li>• Live in <u>water</u></li> </ul>	Shark

**g. Put these timings in the right place:**

mid-day - 10 am (morning) - 2 pm (afternoon)

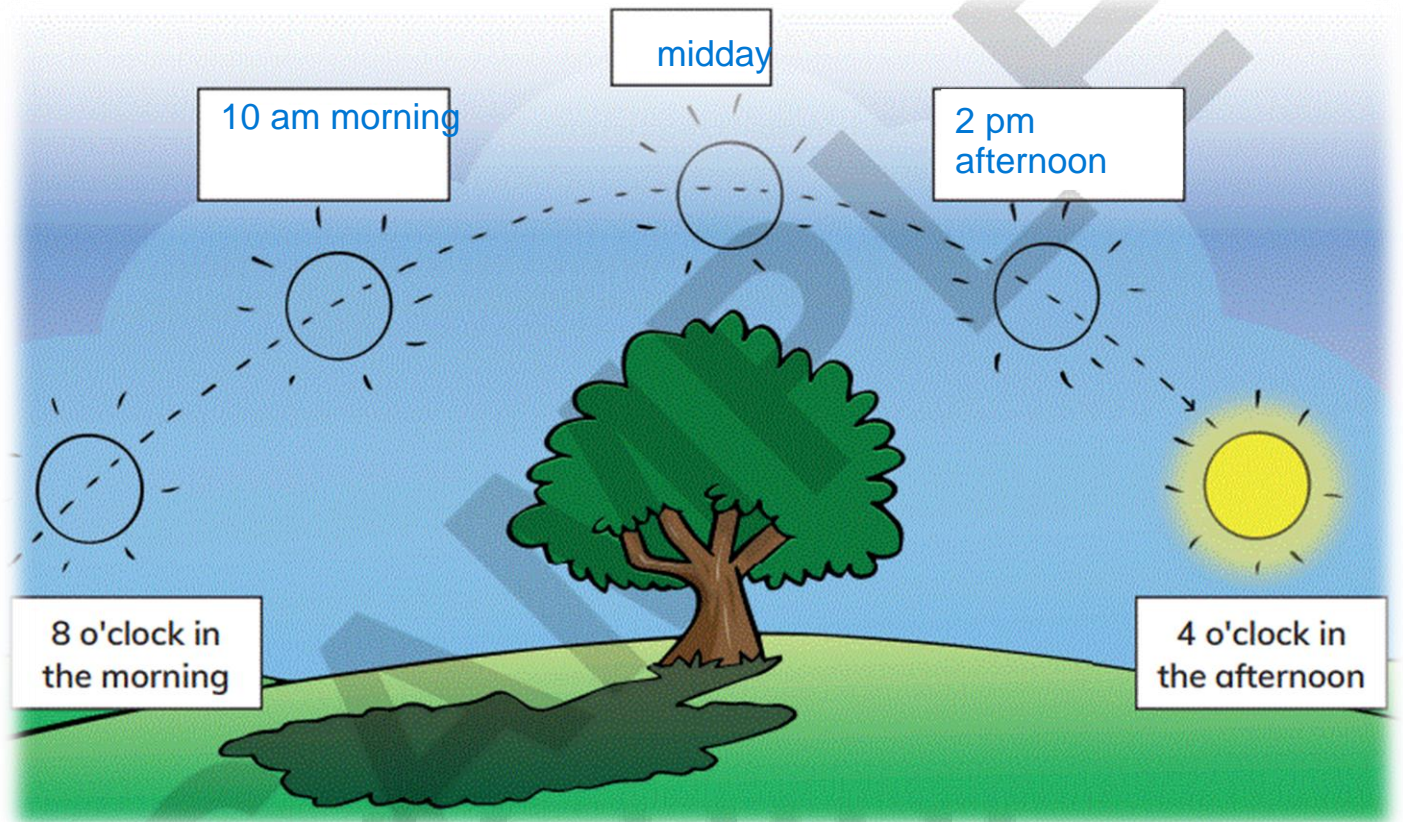

**h. Circle the light sources:**

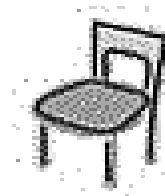
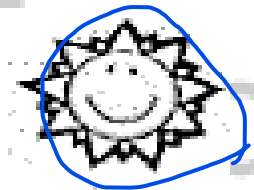
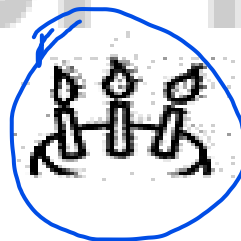

**I. Match the different types of teeth and their functions:**

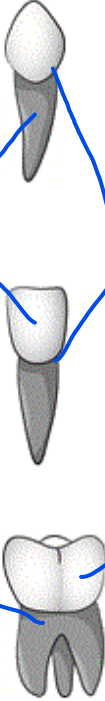
Incisor		For biting food
Canine		For chewing and grinding food
Molar		For gripping and tearing food

**j. Write the names of the fingerprints:**



loop



whorl



arch